



Life Skills Series

# Daily Social & Workplace SKILLS

CC5791

GRADES  
**6-12**

READING  
LEVEL  
**3**

High-Interest • Low-Vocabulary

Aligned to  
your  
State  
Standards

Hands-On  
Graphic  
Organizers

Based on  
Bloom's  
Taxonomy



Reproducible

CLASSROOM COMPLETE  PRESS

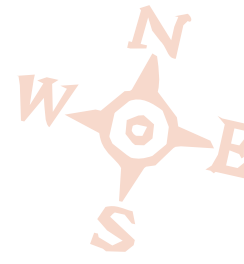
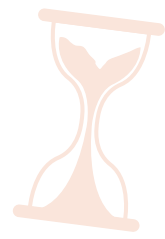
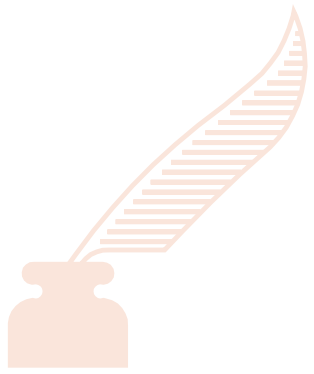

# Contents



## TEACHER GUIDE

- Assessment Rubric ..... 4
- How Is Our Resource Organized? ..... 5
- Bloom’s Taxonomy for Reading Comprehension ..... 6
- Vocabulary ..... 6



## STUDENT HANDOUTS

### READING COMPREHENSION

- *Daily Routines & Time Management* ..... 7
- *Making Appointments & Filling Out Forms* ..... 13
- *Friendships, Communication & Problem Solving* ..... 19
- *Texting, Email & Telephone Manners* ..... 25
- *Workplace & Volunteering Behaviors* ..... 31
- *Social Media Behaviors & Cyber Bullying* ..... 37
- *Hands-on Activities* ..... 43
- *Crossword* ..... 47
- *Word Search* ..... 48
- *Comprehension Quiz* ..... 49

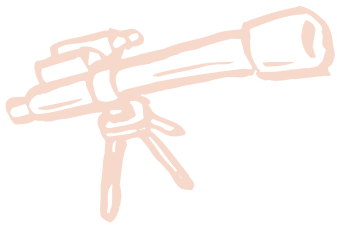

### EASY MARKING™ ANSWER KEY ..... 51



### MINI POSTERS ..... 55

✓ **6 BONUS Activity Pages!** Additional worksheets for your students

**FREE!**

- Go to our website:  
[www.classroomcompletepress.com/bonus](http://www.classroomcompletepress.com/bonus)
- Enter item CC5791
- Enter pass code CC5791D

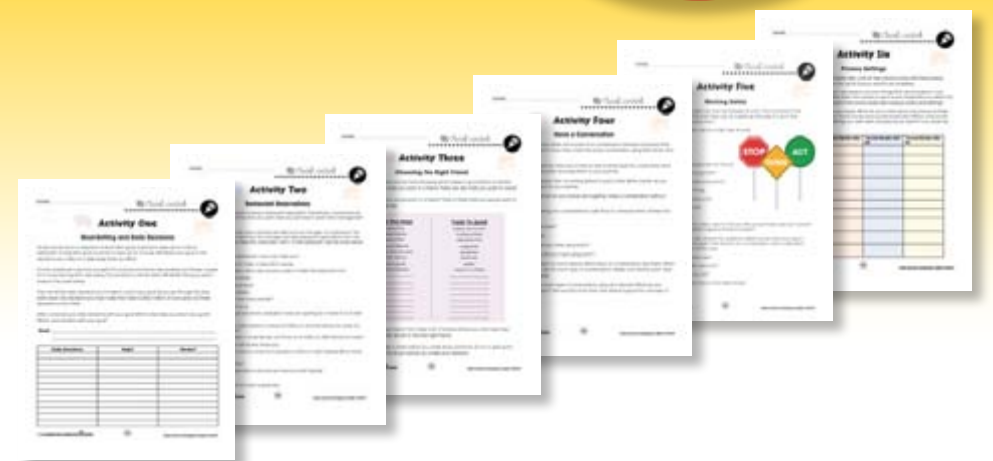



## Making Appointments & Filling Out Forms

1. Topher is filling out a rental application form. List all the things that you think will be on the form.

\_\_\_\_\_

\_\_\_\_\_

\_\_\_\_\_

2. Zoey is filling out the emergency contact part of a form. List all the things that you think will be on the form.

\_\_\_\_\_

\_\_\_\_\_

\_\_\_\_\_

3. Write each term beside its meaning.

information reservation	appointment walk-ins	relevant forms
-------------------------	----------------------	----------------

- \_\_\_\_\_ a) A planned meeting.
- \_\_\_\_\_ b) Coming in off the street with no appointment.
- \_\_\_\_\_ c) To save a time and a place for something.
- \_\_\_\_\_ d) A sheet of paper to be filled out.
- \_\_\_\_\_ e) To be closely connected.
- \_\_\_\_\_ f) Things learned about something.



## Making Appointments & Filling Out Forms

Filling out forms is a normal thing to do in lots of places. Say you made an appointment to see a doctor. You may have to fill out a 'new patient form'. This is so the doctor has all your information.

- ✓ Name
- ✓ Contact information (address, phone, email)
- ✓ Gender
- ✓ Marital status

There are two things you will be asked for. This is your personal and relevant information. Personal is your name and how to reach you.

Relevant is anything that applies to the reason for the visit. Say you're filling out a 'new patient form'. Relevant information will be the reason for the visit. It can also be any medicine you're taking and if you have any allergies.

**Social Tip**

**Don't give out your phone or email if you don't want to be contacted.**

Francis is a new patient. Here is a new patient form that Francis fills out.

<b>PERSONAL</b>			
Schooling Last Name	Francis	First Name	Male
Initial		Gender	
123	Seaview St.	Unit B.	
Address Street		Apartment #	
San Diego	California	92159	
City	State	Zip	
francis_schooling@mail.com	619-555-6195	08/17/1993	
Email	Phone	Date of Birth (mm/dd/yyyy)	
Amanda Schooling	Mother	619-555-6195	
Emergency Contact	Relationship	Phone	
<b>COVERAGE</b> <input type="checkbox"/> None <input checked="" type="checkbox"/> Insurance			
Fielding Insurance	1234567	1234567890	
Company	Group #	Policy/ID #	
<b>HEALTH</b>			
Peanuts, cat hair	None	None	
Allergies	Current Medication	Past Medication	

## Making Appointments & Filling Out Forms

1. Circle the word **APPOINTMENT** if the situation needs an appointment. Circle the word **WALK-IN** if it doesn't.

- a) Victoria goes to the free clinic during her day off.  
**APPOINTMENT**                      **WALK-IN**
- b) Hunter and Ethan go to the local deli for lunch.  
**APPOINTMENT**                      **WALK-IN**
- c) Sebastian goes to see his eye doctor.  
**APPOINTMENT**                      **WALK-IN**
- d) Natalie stops by the hair cutters on her way home.  
**APPOINTMENT**                      **WALK-IN**

2. Fill in each blank with the correct word(s) from the reading.

Filling out forms is a normal thing to do in lots of places. Say you made an \_\_\_\_\_ a

to see a doctor. You may have to fill out a '\_\_\_\_\_ b form'. There are two things

you will be asked for. \_\_\_\_\_ c is your name and how to reach you. \_\_\_\_\_ d

is anything that applies to the reason for the visit.



## Making Appointments & Filling Out Forms

3. Lillian is filling out an application form for a new job. First she puts in her name, address, phone number and email address. Then, she lists where she went to school and what her last job was. Underneath, she lists some of her skills. Finally, she adds some people as her reference. She puts down their name, their phone number, and how she knows them.



List the relevant information found on this form. Why is it relevant?

\_\_\_\_\_

\_\_\_\_\_

\_\_\_\_\_

\_\_\_\_\_

\_\_\_\_\_

\_\_\_\_\_

**Graphic Organizer**

4. Use the graphic organizer on page 18 to help you fill out forms. All forms are different. One thing every form has in common is your personal information. The organizer is a sample of a general form. Fill out the form with your personal information. Keep this in a safe place. Somewhere you'll know where to find it. Use it as a reference when filling out forms.



# Workplace & Volunteering Behaviors

## Career Path Map

### Ideal Career Path:

**Step 1: Interests**

**Step 2: Education**

**Step 3: Steps**

**Step 4: Outcome**



# Crossword Puzzle!

## Across

- 4. Rely and trust to do something.
- 7. A friend you don't know very well.
- 8. Things you do every day.
- 11. Things you want to reach in your life.
- 12. An appointment you make with a restaurant.
- 15. When people show up without an appointment.

## Down

- 1. Not wasting time.
- 2. Junk mail.
- 3. How you act.
- 5. What you wear at work.
- 6. An exact copy of something.
- 9. When something applies to something else.
- 10. When someone breaks into your account.
- 13. Letting someone know about something.
- 14. Starting something without being told to.

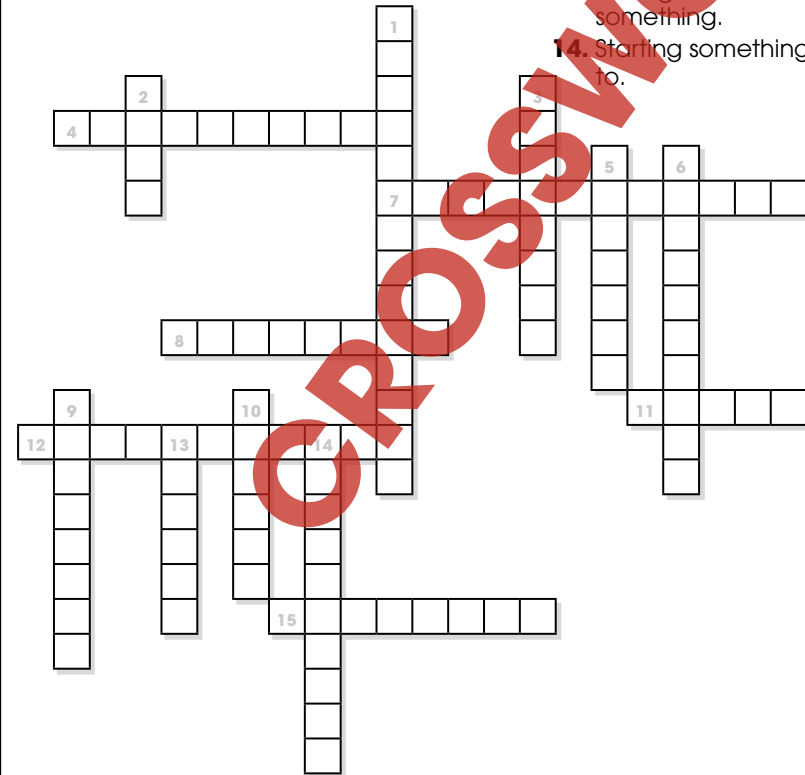

### Word List

- acquaintance
- behavior
- carbon copy
- dependable
- goals
- hacked
- initiative
- relevant
- report
- reservation
- routines
- spam
- time
- management
- uniform
- walk-ins



# Comprehension Quiz

## Part A

18

Circle **TRUE** if the statement is TRUE or **FALSE** if it is FALSE.

- 1. Saving up for a new car is a daily routine.  
**TRUE      FALSE**
- 2. Appointments help manage time.  
**TRUE      FALSE**
- 3. A friend is someone you like to spend time with.  
**TRUE      FALSE**
- 4. It's okay to text for work.  
**TRUE      FALSE**
- 5. It's good to be at least 5 minutes early for work.  
**TRUE      FALSE**
- 6. The best way to protect yourself is to set your privacy.  
**TRUE      FALSE**

## Part B

2. Put a check mark (✓) next to the answer that is most correct.

a) Which is an example of relevant information?

- A Name
- B Address
- C Gender
- D Allergies

b) What is NOT a way to behave at work?

- A be honest
- B be selfish
- C show loyalty
- D be kind

SUBTOTAL: /8

# Weekly Home Chore Chart

## MY CHORE CHART

Sun.	Mon.	Tues.	Wed.	Thurs.	Fri.	Sat.





# Daily Routines & Time Management

1. **Circle** the word **TRUE** if the statement is TRUE or **Circle** the word **FALSE** if it is FALSE.

- a) Brushing your teeth is a daily routine.  
**TRUE      FALSE**
- b) Time management will not help you reach your goals.  
**TRUE      FALSE**
- c) Long-term goals can be reached quickly.  
**TRUE      FALSE**
- d) Being able to make good decisions will help you reach your goals.  
**TRUE      FALSE**

2. Put a check mark (✓) next to the answer that is most correct.

a) Which is an example of a long-term goal?

- A See a movie.
- B Go shopping.
- C Get a job.
- D Buy groceries.

b) What is the first step to making good decisions?

- A Pick the best way to reach your goal.
- B Make a goal.
- C Make a list of ways to reach your goal.
- D Make a pros and cons list.



1.

a) TRUE

b) FALSE

c) FALSE

d) TRUE

2.

a)  C

b)  B

10

1.

Answers will vary, but may include: name, current address, contact information, employer, income.

2.

Answers will vary, but may include: name of contact, contact information, relationship.

3.

13

Answers will vary.

14

3.

Relevant information: education, employment, skills, and references. These are relevant because she is filling out a job application form. When applying for a new job, you will always need to provide your education, what job experience you have, any skills that will help you, and references from people you've worked with.

17

1.

a) WALK-IN

b) WALK-IN

c) APPOINTMENT

d) WALK-IN

2.

a) appointment

b) new patient

c) Personal

d) Relevant

16



# EASY MARKING ANSWER KEY

**You've Just Finished your Free Sample**

**Enjoyed the preview?**

**Buy: <http://www.ebooks2go.com>**