THE SECRET SOCIETY OF MONSTER HUNTERS

UNDER THE WITCH'S SPELL

BY STEPHANIE LOUREIRO

ILLUSTRATED BY JARED SAMS

TORCH GRAPHIC PRESS

Published in the United States of America by Cherry Lake Publishing Group
Ann Arbor, Michigan
www.cherrylakepublishing.com

Reading Adviser: Beth Walker Gambro, MS, Ed., Reading Consultant, Yorkville, IL

Book Design: Book Buddy Media

Photo Credits: page 1: ©Macrovector/Shutterstock; page 2: ©Irina-PITTORE/Shutterstock; page 7: ©pisaphotography/Shutterstock; page 7: ©Pixabay(lined paper); page 7: ©Margarita Fedorenko/Shutterstock; page 9: ©clu/Getty Images; page 13: ©Vector Tradition/Shutterstock; page 27: ©Daria Ustiugova/Shutterstock; page 30: ©VladisChern/Shutterstock

Copyright ©2022 by Cherry Lake Publishing Group
All rights reserved. No part of this book may be reproduced or utilized in any form
or by any means without written permission from the publisher.

ISBN 9781534190658 (pdf) | ISBN 9781684521715 (Readaloud)

Torch Graphic Press is an imprint of Cherry Lake Publishing Group.

Library of Congress Cataloging-in-Publication Data has been filed and is available at catalog.loc.gov

Cherry Lake Publishing Group would like to acknowledge the work of the Partnership for 21st Century Learning, a Network of Battelle for Kids. Please visit http://www.battelleforkids.org/networks/p21 for more information.

Printed in the United States of America
Corporate Graphics

TABLE OF CONTENTS

Story 4

Epilogue 28

Building the Colosseum 30

Learn More 31

The Monster Hunter Team 31

Glossary 32

Index 32

tío: "uncle" in Spanish

sobrina: Spanish for "niece"

strix: a type of witch; an owl that can turn into a woman

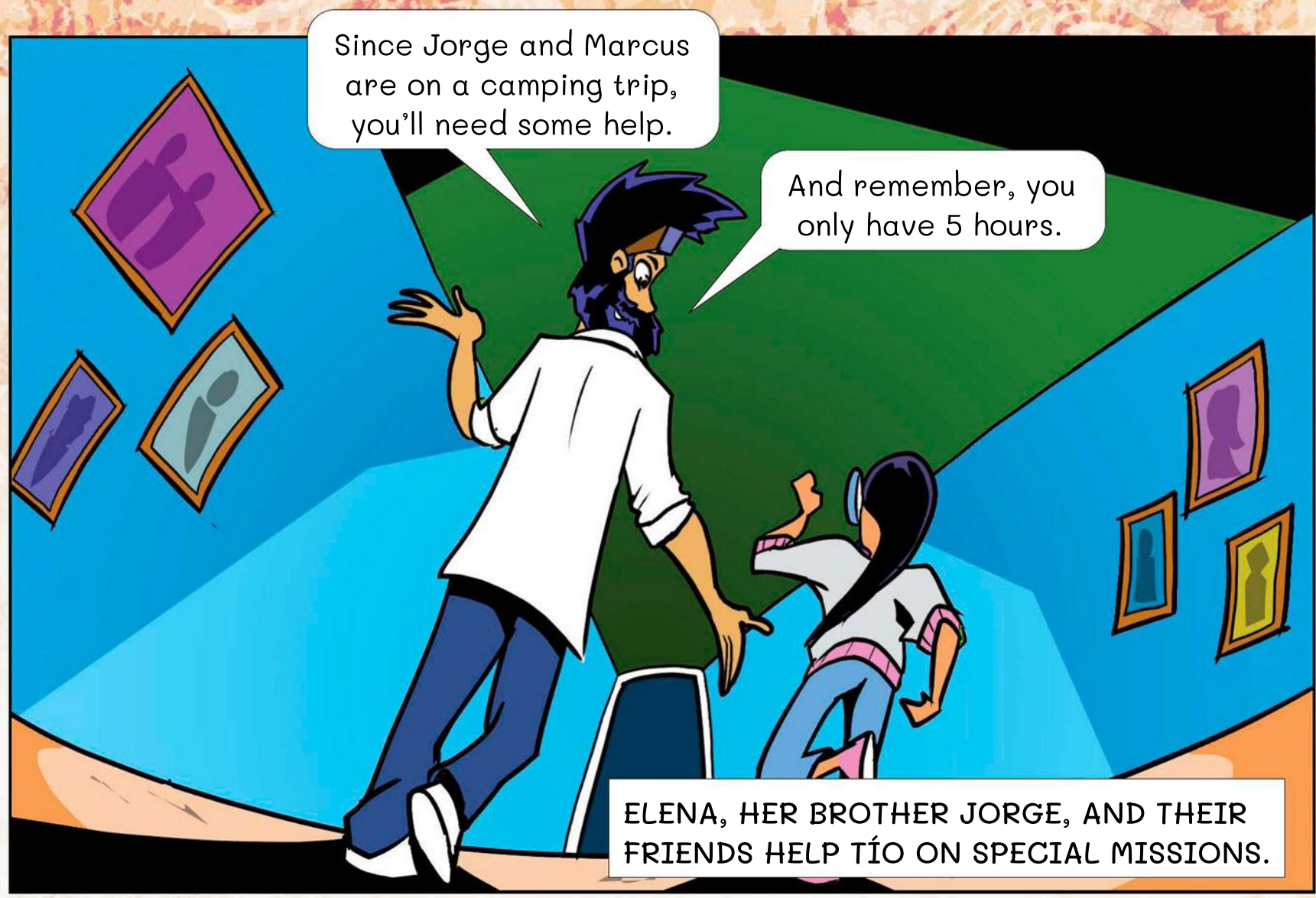
Since Jorge and Marcus are on a camping trip, you'll need some help.
And remember, you only have 5 hours.
ELENA, HER BROTHER JORGE, AND THEIR FRIENDS HELP TÍO ON SPECIAL MISSIONS.

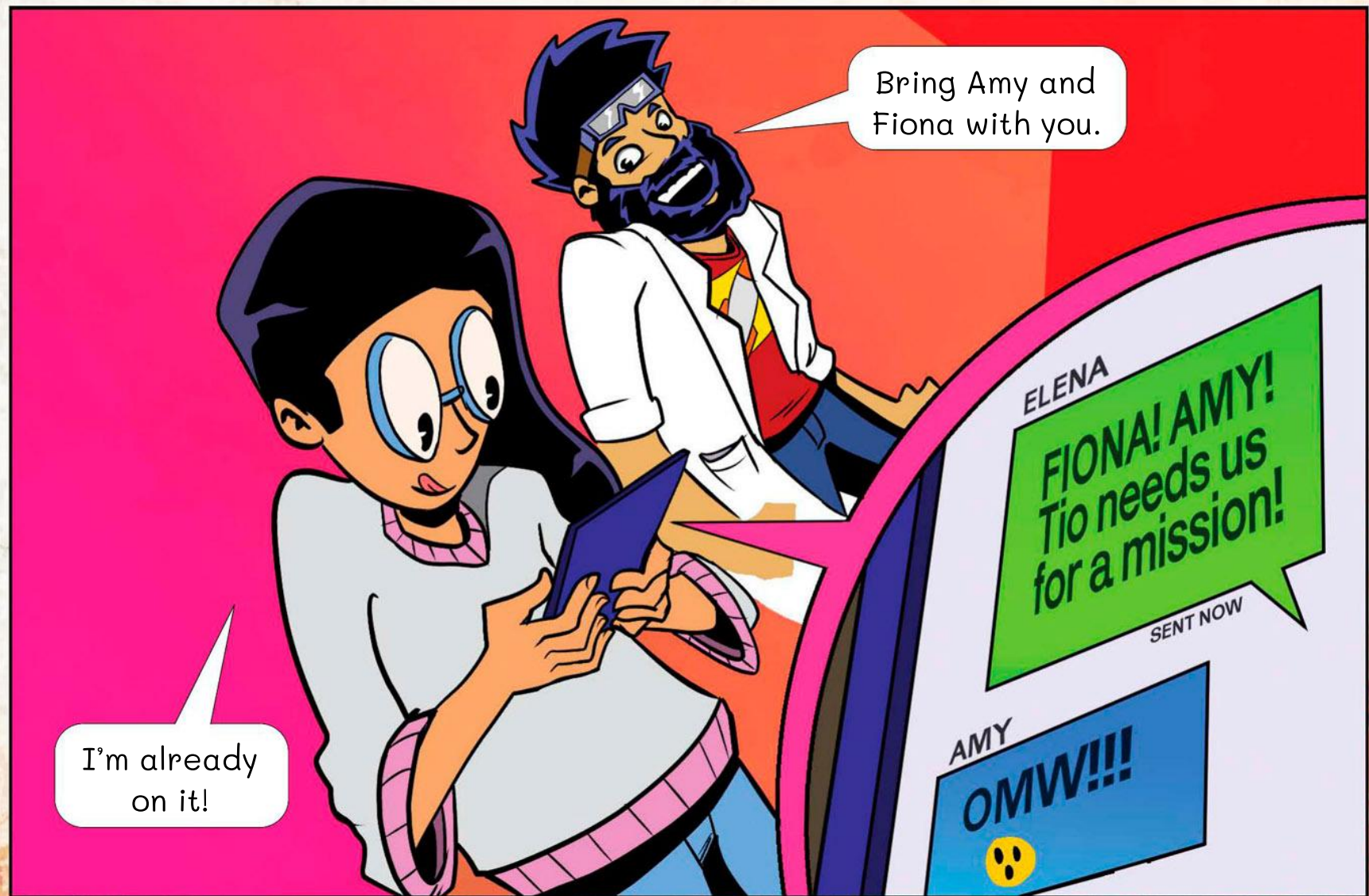
Bring Amy and Fiona with you.
I'm already on it!
ELENA
FIONA! AMY! Tio needs us for a mission!
SENT NOW
AMY
OMW!!!

You've Just Finished your Free Sample

Enjoyed the preview?

Buy: http://www.ebooks2go.com